

NOTICE!!

These documents have been scanned!

Do not place un-scanned documents beneath this notice!

Do not remove this notice from this file!

GPO Jacket No. 560-102
Print Order 61540
Rise Business Services, LLC
Job=AZ15 6/24/2019



Box Number= AZ15127



Claim Begin-End: AMC428256-AMC428256

1 Initial Receipt



AZ15127-19

AMC427738-AMC428278

AMC#

DATE CLOSED

REMARKS

AMC#	DATE CLOSED	REMARKS
428256		

United States Department of the Interior
Bureau of Land Management
 LANDS/RECREATION & PLANNING
 ONE N CENTRAL AVE
 PHOENIX, AZ 85004 -2203
 Phone: 602-417-9200

ENTERED
 MAY 22 2014
 BY: RAM

Receipt

No: 3035756

Transaction #: 3126236	
Date of Transaction: 05/19/2014	
CUSTOMER:	
MARCO SHIPIONE 2817 N 68TH ST MILWAUKEE, WI 53210-1206 US	

LINE #	QTY	DESCRIPTION	REMARKS	UNIT PRICE	TOTAL
1	1.00	LOCATABLE MINERALS / MINING CLAIMS-NEW, UNADJUD, ONE OR MORE AUTH NOS / NEW MINING CLAIM LOCATION FEE \$34 CASES: AMC428256/\$34.00		- n/a -	34.00
2	1.00	LOCATABLE MINERALS / MINING CLAIMS-NEW, UNADJUD, ONE OR MORE AUTH NOS / NEW MINING CLAIM PROCESSING FEE CASES: AMC428256/\$20.00		- n/a -	20.00
3	1.00	LOCATABLE MINERALS / MINING CLAIMS-NEW, UNADJUD, ONE OR MORE AUTH NOS / NEW MINING CLAIM MAINT FEE \$140 CASES: AMC428256/\$140.00		- n/a -	140.00
TOTAL:					\$194.00

PAYMENT INFORMATION			
1	AMOUNT:	194.00	POSTMARKED: 05/14/2014
	TYPE:	CHECK	RECEIVED: 05/16/2014
	CHECK NO:	479	
	NAME:	SHIPIONE, MARK 2817 N 68TH ST MILWAUKEE WI 53210-1206 US	

REMARKS

This receipt was generated by the automated BLM Collections and Billing System and is a paper representation of a portion of the official electronic record contained therein.

NOTICE!!

These documents have been scanned!

Do not place un-scanned documents beneath this notice!

Do not remove this notice from this file!

GPO Jacket No. 560-102
Print Order 61540
Rise Business Services, LLC
Job=AZ15 6/24/2019



Box Number= AZ15127



Claim Begin-End: AMC428256-AMC428256

2 Correspondence



AZ15127-19

AMC427738-AMC428278

NOTICE OF CHANGE OF ADDRESS

I, Mark Shipione, have moved permanently to Santa Cruz County, Arizona.

The new mailing address is:

P.O. Box 2551, Tubac, Arizona, 85646-2551.

The new physical address is:

41 Primeria Alta, Tubac, Arizona.

The previous address as recorded on the original filings was:

Marco Shipione

2817 N. 68th Street, Milwaukee, WI. 53210.

The mining claim for the change of address is listed below:

AMC428256 BILLIEGOAT

This lode claim is located in Pima County, Arizona.

I Mark Shipione reside at:

41 Primeria Alta, Tubac, Arizona 85646

Mailing address:

Mark Shipione

P.O. Box 2551, Tubac, Arizona 85646.

I attest to being a citizen of the United States and am older than 18 years of age.

The statements in this document are true and accurate.

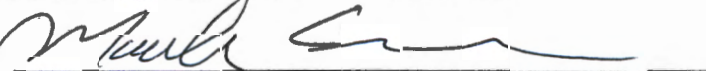
10/22/2020 Signed 

RECEIVED
BLM AZ STATE OFFICE
2020 OCT 21 P 2:19
PISENIX, ARIZONA



FOREVER / USA

PHOENIX AZ 852

24 OCT 2020 PM 5 L

UNITED STATES DEPT. OF THE INTERIOR
BUREAU OF LAND MANAGEMENT
BUSINESS & SUPPORT SVCS DIV
ONE N. CENTRAL AVE, SUITE 800
PHOENIX, AZ 85004-4427

M. SHIPIONE
P.O. Box 2551
TUBAC, AZ
85646-2551

RECEIVED
BLM A... OFFICES
2020 OCT 21 P 2:16
PHOENIX, ARIZONA

85004-442700



NOTICE!!

These documents have been scanned!

Do not place un-scanned documents beneath this notice!

Do not remove this notice from this file!

GPO Jacket No. 560-102
Print Order 61540
Rise Business Services, LLC
Job=AZ15 6/24/2019



Box Number= AZ15127



Claim Begin-End: AMC428256-AMC428256

3 Transfers



AZ15127-19

AMC427738-AMC428278

**NO
DOCUMENTS
FOUND**

NO DOCUMENTS FOUND
NO DOCUMENTS FOUND

NOTICE!!

These documents have been scanned!

Do not place un-scanned documents beneath this notice!

Do not remove this notice from this file!

GPO Jacket No. 560-102
Print Order 61540
Rise Business Services, LLC
Job=AZ15 6/24/2019



Box Number= AZ15127



Claim Begin-End: AMC428256-AMC428256

4 Annual Filings



AZ15127-19

AMC427738-AMC428278

UNITED STATES
DEPARTMENT OF THE INTERIOR
BUREAU OF LAND MANAGEMENT

428256

CREDIT CARD PAYMENT
For Mining Claim Maintenance Fee

THIS IS A CHANGE OF ADDRESS

TELEPHONE SUBMISSION - ACCURACY OF THE BELOW INFORMATION IS THE RESPONSIBILITY OF THE CLAIMANT/OWNER

NAME MARCO SHIPIONE
ADDRESS 2817 N 68TH STREET
CIT. MILWAUKEE STATE WI ZIP 53210
PHONE # 520 - 405-1187

SEND RECEIPT TO Above address
 Other (include Name and Mailing Address):

AMC NUMBER 428256 CLAIM/SITE NAME BILLIE GOAT

1 # of Claim/Site
x 155.00 Each
\$ 155 Total Charged EG (INITIALS)

RECEIPT # 4248955

DATE STAMP

ENTERED
AUG 30 2018
BY: Ram

RECEIVED
PHOENIX, ARIZONA
2018 AUG 29 P 1:16
PHOENIX, ARIZONA STATE OFFICE

***** FOR OFFICIAL USE ONLY *****
DATE _____ INITIALS _____ VERIFIED _____

United States Department of the Interior
Bureau of Land Management
 DIV OF LANDS, MINRLS & ENERGY
 ONE N CENTRAL AVE
 PHOENIX, AZ 85004 -4427
 Phone: 602-417-9200

Receipt

No: 4248955

Transaction #: 4364440	
Date of Transaction: 08/29/2018	
CUSTOMER:	
MARCO SHIPIONE 2817 N 68TH ST MILWAUKEE, WI 53210-1206 US	

LINE #	QTY	DESCRIPTION	REMARKS	UNIT PRICE	TOTAL
1	1.00	LOCATABLE MINERALS / MINING CLAIMS- NOT NEW-UNADJUD, ONE AUTH NO. ONLY / MINING CLAIM MONEY RECEIVED CASES: AMC428256/\$155.00	2019 MAINT (1)	- n/a -	155.00
TOTAL:					\$155.00

PAYMENT INFORMATION			
NOTE: Items will appear on credit card statement as "Bureau of Land Mgmt CO".			
1	AMOUNT:	155.00	POSTMARKED: N/A
	TYPE:	CREDIT CARD	RECEIVED: 08/29/2018
	NAME:	SHIPIONE, MARCO 2817 N 68TH ST MILWAUKEE WI 53210-1206 US	
	CARD NO:	XXXXXXXXXXXX8650	AUTH CODE: 052707
	NAME ON CARD:	MARK SHIPIONE	
	SIGNATURE:		

REMARKS

This receipt was generated by the automated BLM Collections and Billing System and is a paper representation of a portion of the official electronic record contained therein.

Run Date: 08/28/17

Run Time: 12:44 PM

**DEPARTMENT OF THE INTERIOR
BUREAU OF LAND MANAGEMENT
MINING CLAIMS**

MC Maintenance Fees Paid Through the BLM Pay Portal

CBS Receipt: 3957385

Printed For Lead File # AMC428256

Agency Tracking ID: 1503588938

Number of BLM Serial Nr: 1

Assessment Year: 2018

Total Amount Paid: \$155.00

Paid On: 08/24/2017

Claim Name	BLM Serial No	Lead File No	Amount Paid
BILLIE GOAT	AMC428256	AMC428256	\$155.00

United States Department of the Interior
Bureau of Land Management
 BUSINESS & SUPPORT SVCS DIV
 ONE N CENTRAL AVE SUITE 800
 PHOENIX, AZ 85004 -4427
 Phone: 602-417-9200

Receipt

No: 3957385

Transaction #: 4067175	
Date of Transaction: 08/24/2017	
CUSTOMER:	
MARCO SHIPIONE 2817 N 68TH ST MILWAUKEE, WI 53210 US	

LINE #	QTY	DESCRIPTION	REMARKS	UNIT PRICE	TOTAL
1	1.00	LOCATABLE MINERALS / MINING CLAIMS- NOT NEW-UNADJUD, ONE AUTH NO. ONLY / MINING CLAIM MONEY RECEIVED CASES: AMC428256/\$155.00		- n/a -	155.00
TOTAL:					\$155.00

PAYMENT INFORMATION			
NOTE: Items will appear on credit card statement as "BLM O Mining Claim".			
1	AMOUNT:	155.00	POSTMARKED: N/A
	TYPE:	CREDIT CARD	RECEIVED: 08/24/2017
	NAME:	MARCO SHIPIONE 2817 N 68TH ST MILWAUKEE WI 53210 US	
	CARD NO:	XXXXXXXXXXXX8650	AUTH CODE: 003801
	NAME ON CARD:	MARCO SHIPIONE	
	EXPIRES:	06/2020	
	SIGNATURE:		

REMARKS

This receipt was generated by the automated BLM Collections and Billing System and is a paper representation of a portion of the official electronic record contained therein.

UNITED STATES
DEPARTMENT OF THE INTERIOR
BUREAU OF LAND MANAGEMENT

428256

CREDIT CARD PAYMENT
For Mining Claim Maintenance Fee

THIS IS A CHANGE OF ADDRESS

TELEPHONE SUBMISSION - ACCURACY OF THE BELOW INFORMATION IS THE RESPONSIBILITY OF THE CLAIMANT/OWNER

NAME Marco Shipione
ADDRESS 2817 N. 10th St
CITY MILWAUKEE STATE WI ZIP 53210-1296
PHONE # 520 - 405 1187

SEND RECEIPT TO Above address

Other (Include Name and Mailing Address):

175 10E 26 SE

AMC NUMBER

AMC 420256

CLAIM/SITE NAME

BILLIE COAT

1 # of Claim/Site
x 155.00 Each
\$ 155.00 Total Charged DEP (INITIALS)

RECEIPT # 3035349

DATE STAMP

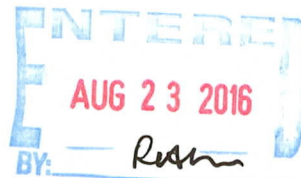

RECEIVED
BLM AZ STATE OFFICE
2016 AUG 19 A 11:54
PHOENIX, ARIZONA

***** FOR OFFICIAL USE ONLY *****

DATE _____ INITIALS _____ VERIFIED _____

DEPARTMENT OF THE INTERIOR
BUREAU OF LAND MANAGEMENT
MINING CLAIMS
(MASS) Serial Register Page

Run Date/Time: 08/19/16 12:58 PM

Page 1 c

01 05-10-1872;017STAT0091;30USC26,28,34

Total Acres
20.660

Serial Number
AMC428256

Case Type 384101: LODE CLAIM

Claim Name: BILLIE GOAT

Lead File Number
AMC428256

Case Disposition: ACTIVE

Required Maintenance Fee: \$155.00

Name & Address

Int Rel

SHIPIONE MARCO
2817 N 68TH ST MILWAUKEE, WI 53210-1206

CLAIMANT

County / State

District

PIMA County, AZ

GILA DO

Mer Twp Rng Sec

Subdivision

14 0170S 0100E 026

SE

Act Date	Code	Action Text	Action Remarks	Receipt Number
03/15/2014	403	LOCATION DATE		
05/16/2014	395	RECORDATION NOTICE RECD	1	3035756
08/21/2015	782	MAINTENANCE FEE PAYMENT	2016;\$155	3373876
08/28/2014	782	MAINTENANCE FEE PAYMENT	2015;\$155	3117337
05/16/2014	484	LOCATION YEAR / MAINTENAN	2014;\$140	3035756
07/11/2014	669	LAND STATUS CHECKED		
05/16/2014	501	ACCT ADV IN LEAD FILE	AMC428256;	
03/18/2014	404	COUNTY RECORDATION		

Line Nr Remarks

United States Department of the Interior
Bureau of Land Management
 DIV OF LANDS, MINRLS & ENERGY
 ONE N CENTRAL AVE
 PHOENIX, AZ 85004 -4427
 Phone: 602-417-9200

Receipt

No: 3635349

Transaction #: 3739179	
Date of Transaction: 08/19/2016	
CUSTOMER:	
MARK SHIPIONE 2817 N 68TH ST MILWAUKEE, WI 53210-1206 US	

LINE #	QTY	DESCRIPTION	REMARKS	UNIT PRICE	TOTAL
1	1.00	LOCATABLE MINERALS / MINING CLAIMS- NOT NEW-UNADJUD, ONE AUTH NO. ONLY / MINING CLAIM MONEY RECEIVED CASES: AMC428256/\$155.00	2017 MAINT/1	- n/a -	155.00
TOTAL:					\$155.00

PAYMENT INFORMATION			
NOTE: Items will appear on credit card statement as "Bureau of Land Mgmt CO".			
1	AMOUNT:	155.00	POSTMARKED: N/A
	TYPE:	CREDIT CARD	RECEIVED: 08/19/2016
	NAME:	SHIPIONE, MARK 2817 N 68TH ST MILWAUKEE WI 53210-1206 US	
	CARD NO:	XXXXXXXXXXXX7110	AUTH CODE: 040018
	NAME ON CARD:	MARCO SHIPIONE	
	EXPIRES:	01/2018	
	SIGNATURE:		

REMARKS

This receipt was generated by the automated BLM Collections and Billing System and is a paper representation of a portion of the official electronic record contained therein.

Run Date: 08/27/15

Run Time: 08:15 AM

**DEPARTMENT OF THE INTERIOR
BUREAU OF LAND MANAGEMENT
MINING CLAIMS**

MC Maintenance Fees Paid Through the BLM Pay Portal

CBS Receipt: 3373876

Printed For Lead File # AMC428256

Agency Tracking ID: 1440181270

Assessment Year: 2016

Number of BLM Serial Nr: 1

Paid On: 08/21/2015

Total Amount Paid: \$155.00

Claim Name	BLM Serial No	Lead File No	Amount Paid
BILLIE GOAT	AMC428256	AMC428256	\$155.00

United States Department of the Interior
Bureau of Land Management
 BUSINESS & SUPPORT SVCS DIV
 ONE N CENTRAL AVE SUITE 800
 PHOENIX, AZ 85004 -4427
 Phone: (602) 417-9200

Receipt

No: 3373876

Transaction #: 3472074	
Date of Transaction: 08/21/2015	
CUSTOMER:	
MARK SHIPIONE 2817 N 68TH ST MILWAUKEE, WI 53210 US	

LINE #	QTY	DESCRIPTION	REMARKS	UNIT PRICE	TOTAL
1	1.00	LOCATABLE MINERALS / MINING CLAIMS- NOT NEW-UNADJUD, ONE AUTH NO. ONLY / MINING CLAIM MONEY RECEIVED CASES: AMC428256/\$155.00		- n/a -	155.00
TOTAL:					\$155.00

PAYMENT INFORMATION				
NOTE: Items will appear on credit card statement as "BLM O Mining Claim".				
1	AMOUNT:	155.00	POSTMARKED:	N/A
	TYPE:	CREDIT CARD	RECEIVED:	08/21/2015
	NAME:	MARK SHIPIONE 2817 N 68TH ST MILWAUKEE WI 53210 US		
	CARD NO:	XXXXXXXXXXXX7588	AUTH CODE:	09856C
	NAME ON CARD:	MARK SHIPIONE		
	EXPIRES:	04/2018		
	SIGNATURE:			

REMARKS

This receipt was generated by the automated BLM Collections and Billing System and is a paper representation of a portion of the official electronic record contained therein.

AMC 428 256

MAINTENANCE FEE PAYMENT PLEASE RETURN TO S

Claimant Name: MARCO SHIPIONE

Address: 2817 N. 68th ST. ✓

City: MILWAUKEE State: WI Zip: 53210

Telephone: 520-405-1187

E-mail address: TUBAC.MARCO@GMAIL.COM

Signature: *[Handwritten Signature]*

Check here if this is a change of address.

RECEIVED
BLM AZ STATE OFFICE
2014 AUG 28 P 3:00
PHOENIX, ARIZONA
BLM
Date
Stamp

LINE NO.	AMC NUMBER	CLAIM/SITE NAME	COUNTY RECORDER DATA (If available)	TWP	RNG	SEC
1	AMC 428256	BILLIE GOAT	SEQ. 20140770418 PIMA COUNTY	17S	10E	26
2						
3						
4						
5						
6						
7						
8						
9						
10						

INTERESTED
SEP 03 2014
PB

List additional claims on Form MCF114.

No. of Claims: 1 x \$125 = 155^{00/100}
 Check No: 487 Init. 155 [Signature]
 Receipt No.: 3117337
 For BLM Use Only

Bureau of Land Management
Arizona State Office
www.az.blm.gov

Form: MCF112
Revised July 2005

United States Department of the Interior
Bureau of Land Management
LANDS/RECREATION & PLANNING
ONE N CENTRAL AVE
PHOENIX, AZ 85004 -2203
Phone: 602-417-9200

Receipt

No: 3117337

Transaction #: 3209122		ENTERED INTO COMPUTER
Date of Transaction: 08/29/2014		
CUSTOMER:		SEP - 3 2014 <i>ps</i>
MARCO SHIPIONE 2817 N 68TH ST MILWAUKEE, WI 53210-1206 US		

LINE #	QTY	DESCRIPTION	REMARKS	UNIT PRICE	TOTAL
1	1.00	LOCATABLE MINERALS / MINING CLAIMS- NOT NEW-UNADJUD, ONE AUTH NO. ONLY / MINING CLAIM MONEY RECEIVED CASES: AMC428256/\$155.00	MAINT FEE PYMNT (1) 2015	- n/a -	155.00
TOTAL:					\$155.00

PAYMENT INFORMATION					
1	AMOUNT:	155.00	POSTMARKED:	08/28/2014	
	TYPE:	CHECK	RECEIVED:	08/28/2014	
	CHECK NO:	487			
	NAME:	SHIPIONE, MARK 2817 N 68TH ST MILWAUKEE WI 53210-1206 US			

REMARKS

This receipt was generated by the automated BLM Collections and Billing System and is a paper representation of a portion of the official electronic record contained therein.

RECEIVED
BLM AZ STATE OFFICE

2014 AUG 28 P 3:00

PHOENIX, ARIZONA

BUREAU OF LAND MANAGEMENT
ARIZONA STATE OFFICE
ONE NORTH CENTRAL AVE, SUITE 800
PHOENIX, AZ 85004-4427
ATTN: SUZY CRUZ

M. SHIPIONE
2817 N. 68th ST
MILW., WI
53210

Extremely Urgent

This envelope is for use with the following services: **UPS Next Day Air®**
UPS Worldwide Express®
UPS 2nd Day Air®

Visit theupsstore.com or call **1-800-PICK-UPS®** (1-800-742-6077) to find a location near you.

Domestic Shipments

• To qualify for the Letter rate, UPS Express Envelopes may only contain correspondence, urgent documents, and/or electronic media, and must weigh 8 oz. or less. UPS Express Envelopes containing items other than those listed or weighing more than 8 oz. will be billed by weight.

International Shipments

• The UPS Express Envelope may be used only for documents of no commercial value. Certain countries consider electronic media as documents. Visit ups.com/importexport to verify if your shipment is classified as a document.

• To qualify for the Letter rate, the UPS Express Envelope must weigh 8 oz. or less. UPS Express Envelopes weighing more than 8 oz. will be billed by weight.

Note: Express Envelopes are not recommended for shipments of electronic containing sensitive personal information or breakable items. Do not send or cash equivalent.

M SHIPIONE
(414) 607-9494
THE UPS STORE #2221
SHIPPED FROM THE UPS STORE #2221
7245 S 76TH ST
FRANKLIN WI 53132

0.1 LBS LTR 1 OF 1
SHP WT: LTR
DATE: 26 AUG 2014

SHIP ATTN SUZY CRUZ
TO: BUREAU OF LAND MANAGEMENT
ARIZONA STATE OFFICE
STE 800
1 N CENTRAL AVE
PHOENIX AZ 85004-4427

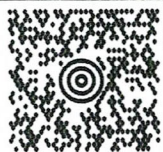

AZ 850 9-10



UPS 2ND DAY AIR **2**
TRACKING #: 1Z 5E4 688 02 8215 5976

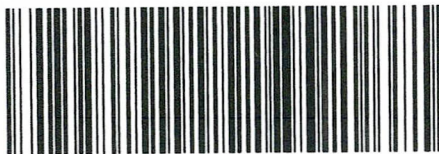

BILLING: P/P

ISH 13.00N Z2P 450 54.5U 7/2014

UPS NOTICE ON FORFEIT: recipient UPS Terms, and notice of limitation of liability, where allowed by law; shipper authorizes UPS to act in forwarding agent for import control and customs purposes. If exempt from the U.S. customs duties, technology or software were exported from the U.S. in accordance with the Export Administration Regulations.

RECEIVED
BLM AZ STATE OFFICE
2014 AUG 28 P 3:00
PHOENIX, ARIZONA

Apply shipping documents on this side.

Do not use this envelope for:

UPS Ground
UPS Standard
UPS 3 Day Select®
UPS Worldwide Expedited®

100% Recycled fiber
80% Post-Consumer

Mail Boxes Etc., Inc. is a UPS® company. The UPS Store® locations are independently owned and operated by franchisees of Mail Boxes Etc., Inc. in the USA and by its master licensee and its franchisees in Canada. Services, pricing and hours of operation may vary by location. Copyright © 2011 Mail Boxes Etc., Inc. **41026000509**
International Shipping Notice — Carriage hereunder may be subject to the rules relating to liability and other terms and/or conditions established by the Convention for the Unification of Certain Rules Relating to International Carriage by Air (the "Warsaw Convention") and/or the Convention on the Contract for the International Carriage of Goods by Road (the "CMR Convention"). These commodities, technology or software were exported from the U.S. in accordance with the Export Administration Regulations. Diversion contrary to U.S. law prohibited.

01880250709 12/11 PAC United Parcel Service, Louisville, KY

NOTICE!!

These documents have been scanned!

Do not place un-scanned documents beneath this notice!

Do not remove this notice from this file!

GPO Jacket No. 560-102
Print Order 61540
Rise Business Services, LLC
Job=AZ15 6/24/2019



Box Number= AZ15127



Claim Begin-End: AMC428256-AMC428256

5 Miscellaneous



AZ15127-19

AMC427738-AMC428278

**NO
DOCUMENTS
FOUND**

**NO DOCUMENTS FOUND
NO DOCUMENTS FOUND**

NOTICE!!

These documents have been scanned!

Do not place un-scanned documents beneath this notice!

Do not remove this notice from this file!

GPO Jacket No. 560-102
Print Order 61540
Rise Business Services, LLC
Job=AZ15 6/24/2019



Box Number= AZ15127



Claim Begin-End: AMC428256-AMC428256

6 Location Notices-Amendments and Supporting Documents



AZ15127-19

AMC427738-AMC428278

MINING CLAIM STATUS REPORT

Data Entered: 05/22/14 RAM

MTP Checked By: 05/22/14 RAM
GEO Checked By: 05/22/14 RAM

LEAD SERIAL NUMBER: AMC 428256 thru AMC _____

NUMBER OF CLAIMS & TYPE:

- 1 LODE
- _____ PLACER
- _____ ASSOCIATION PLACER
- _____ MILL SITE
- _____ TUNNEL SITE

CHARGES:

- Location Fee @ \$34 = \$ 34.
- Processing Fee @ \$20 = \$ 20.
- Maintenance Fee @ \$140 = \$ 140.
- Add'l Maint Fee for Assoc Placer = \$ _____
- SUBTOTAL** \$ 194.00
- Other Fees \$ _____
- Other Fees \$ _____
- TOTAL** \$ 194.00

TOTAL ACREAGE: _____ Per Claim
(Placer Only)

NUMBER OF LOCATORS: 1

DOCUMENTS RECEIVED VIA : Over-the-Counter Mail TIMELY FILED: Yes No []

LEGAL DESCRIPTION: T 17S R 10E SEC 20

T _____ R _____ SEC _____

T _____ R _____ SEC _____

T _____ R _____ SEC _____

T _____ R _____ SEC _____

BLM [] FOREST SERVICE [] _____ SUBJ TO PL 359: Yes [] No []
WILDERNESS AREA [] _____

SPLIT ESTATE: N/A [] SX [] PX [] OTHER [] _____
SRHA [] Was proper Notice filed if located on SHRA Land? Yes [] No []

RECONVEYED MINERALS ON BLM LAND REQUIRE OPENING ORDER FROM 1944 TO 1993:

Open to Entry On _____ N/A []

COMMENTS/STATUS: VOID [] PARTIALLY VOID [] PVT MINERALS [] WITHDRAWN LANDS []
OTHER [] _____

[] Claimant acknowledges that portions of the following claim(s) site(s) may be void or voidable.

Printed Name of Claimant _____ Signature of Claimant _____

*****FINAL ADJUDICATION*****

DATE 7/1/14 INITIALS AT

AMC 428256



SEQUENCE: 20140770418
NO. PAGES: 3
LOCATN 03/18/2014
15:50
MAIL
AMOUNT PAID: \$10.00

W
MARCO SHIPIONE
2817 N 68TH ST
MILWAUKEE WI 53210

LOCATION NOTICE FOR LODE MINING CLAIM

NOTICE IS HEREBY GIVEN that the BILLIE GOAT

lode mining claim has been located by MARCO SHIPIONE

whose current mailing address is 2817 N. 68th ST.

MILWAUKEE, WI 53210

RECEIVED
BLM AZ STATE OFFICE
2014 MAY 16 P 2:55
PHOENIX, ARIZONA

BLM
Date
Stamp

The general course of this claim is NORTH-SOUTH and it is situated in PIMA County,

Arizona. This claim is 1500 feet in length and 600 feet in width. This claim runs from the location

monument on which this location notice is posted approximately 1450 feet in a NORTH direction to the

NORTH end line and 50 feet in a SOUTH direction to the SOUTH end line. This claim is marked by six

monuments, one at each corner and one at the center of each end line of the claim.

The location monument on which this notice is posted is situated within Section 26, Township 17 S, Range

10 E, Gila Salt River Base and Meridian, Arizona and this claim encompasses portions of the following quarter

section (s), section (s), Township (s) and Range (s)

SEC 26, SE 1/4, T17S, R10E

Gila Salt River Base and Meridian, Arizona.

The locality of this claim with reference to some natural object or permanent monument and additional information (if any)

concerning its locality are as follows: THE S.E. CORNER OF THIS CLAIM IS

SITUATED APPROXIMATELY 800 FT. WEST-NORTHWEST OF THE

26SE-25SW SECTION(S) CORNER.

DATED AND POSTED on the ground this 15 day of MARCH, 2014.

LOCATOR (s) MARCO SHIPIONE

[Signature]

Form MCF100
Revised June 2005

AMC428256

MINING CLAIM MAP

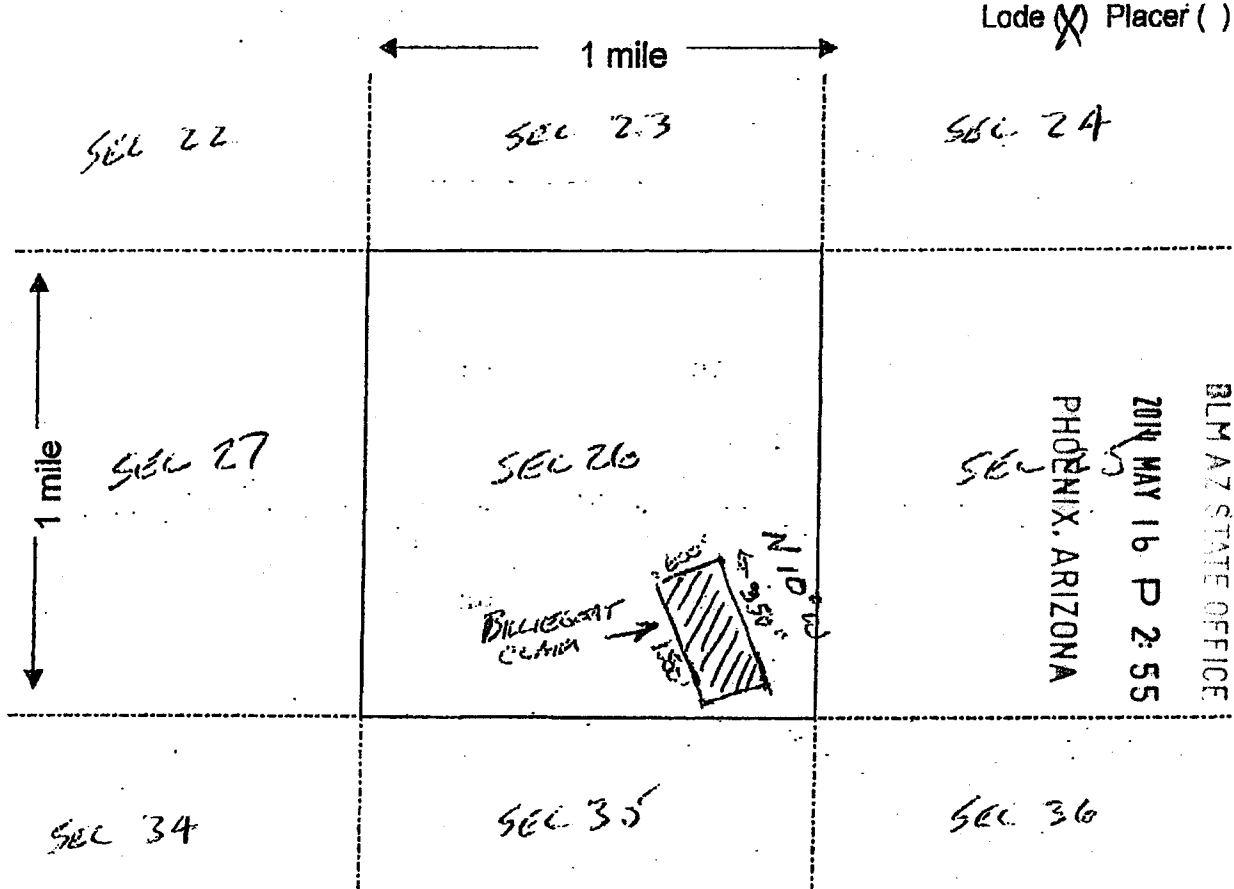

Scale: 1" = 2000 feet

1. The above map depicts the BILLIE GOAT mining claim, which is located in Section (s) 26, Township 17 SOUTH, Range 10 EAST, Gila and Salt River Base and Meridian, PIMA County, Arizona.
2. The type of corner and location monuments used are as follows: 3" x 3" x 4' WOOD POSTS SURROUNDED BY 1.5' HIGH ROCK PILE
3. The bearings and distances in degrees and feet between claim corners are as depicted on the map.

Form MCF100a
Revised July 2005

This form is available from the Arizona Department of Mines & Mineral Resources and may be reproduced.

AMC428256

AMC428256

RECEIVED
BLM AZ STATE OFFICE

2014 MAY 16 P 2:55

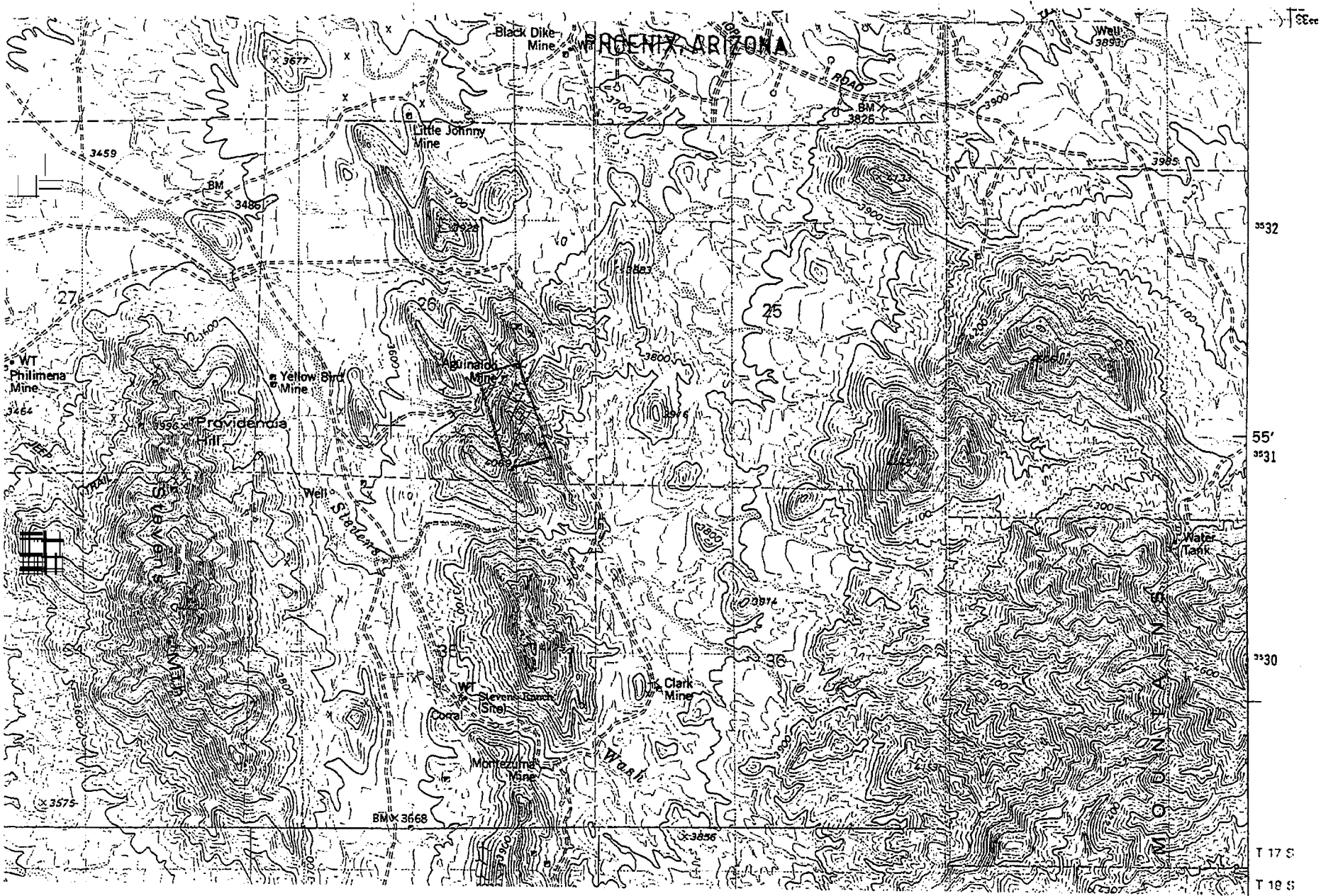

33
32
31
30
29
28
27
26
25
24
23
22
21
20
19
18
17
16
15
14
13
12
11
10
9
8
7
6
5
4
3
2
1
0
T 17 S
T 18 S

Input Parameters for Geographic Report with Land

System Id = CR

Admin State = AZ

Geo State = AZ

Casetype Begins With

Case Disp Txt = AUTHORIZED, CANCELLED, EXPIRED, PENDING, REJECTED, RELINQUISHED, WITHDRAWN

Mer Twp Rng =

Section =

Mtrs = 14 0170S 0100E 026, 14 0170S 0100E 999

Commodity =

Commodity Txt =

Pending Org =

Pend Org Decode =

Total Rows Returned: 0



Mark Shipone
 2817 N 68th St.
 Milwaukee, WI 53210-1206

CERTIFIED MAIL™



7014 0510 0000 3004 3699



1000

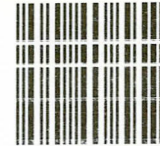

U.S. POSTAGE
 PAID
 MILWAUKEE, WI
 53210
 MAY 14, 14
 AMOUNT

\$6.49

RECEIVED
 AZ STATE OFFICE

2014 MAY 16 P 2:54

PHOENIX, ARIZONA

ARIZONA STATE OFFICE

BUREAU OF LAND MANAGEMENT / IAC

1 N. CENTRAL AVE

SUITE 800

PHOENIX, AZ 85004

**RETURN RECEIPT
 REQUESTED**

**RETURN RECEIPT
 REQUESTED**

8500432322

